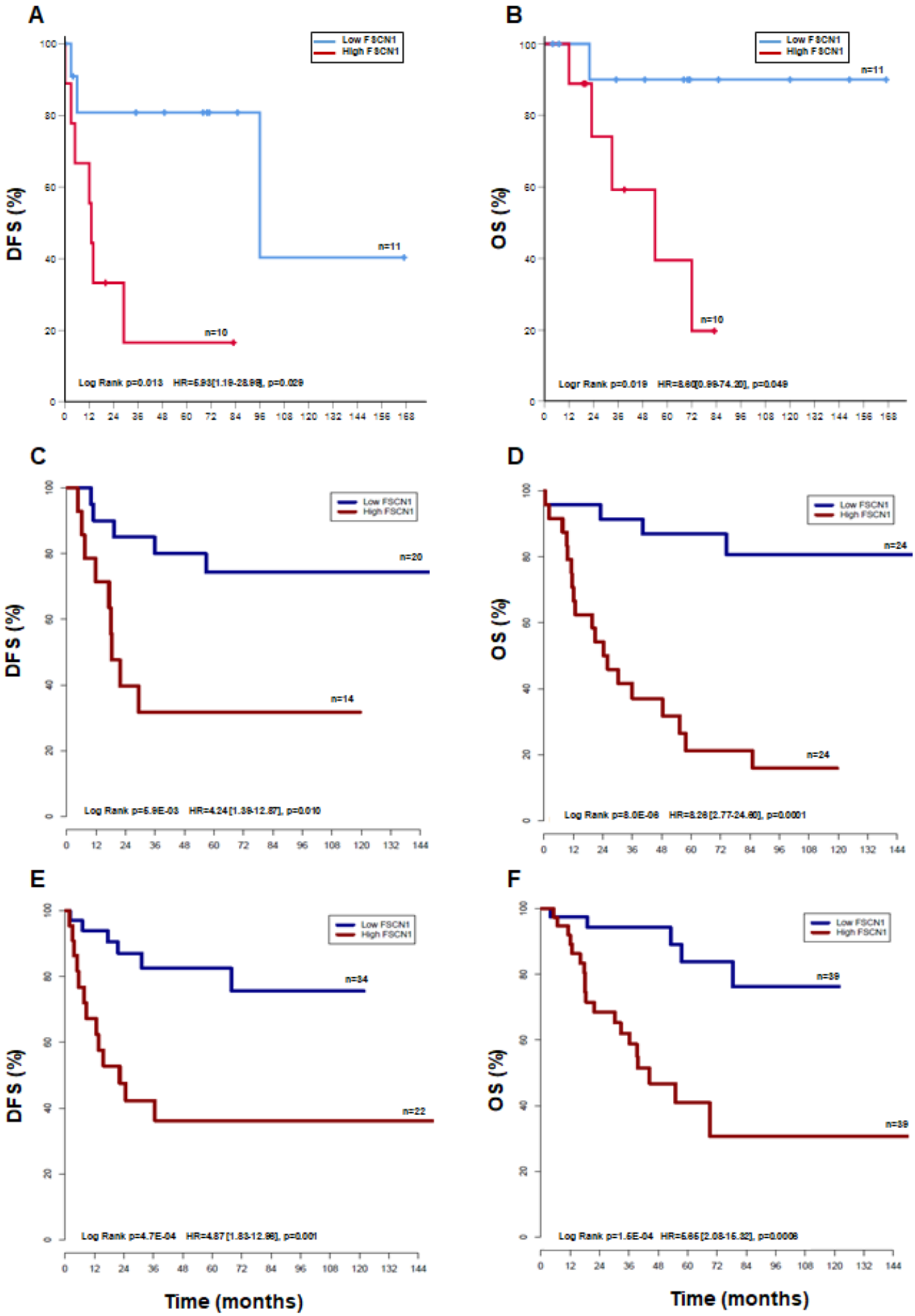
A
Low FSCN1
High FSCN1
DFS (%)
n=11
n=10
Log Rank p=0.013 HR=6.93[1.19-28.98], p=0.029
B
Low FSCN1
High FSCN1
OS (%)
n=11
n=10
Logr Rank p=0.019 HR=8.60[0.99-74.20], p=0.049
C
Low FSCN1
High FSCN1
DFS (%)
n=20
n=14
Log Rank p=5.9E-03 HR=4.24[1.38-12.87], p=0.010
D
Low FSCN1
High FSCN1
OS (%)
n=24
n=24
Log Rank p=8.0E-08 HR=8.28[2.77-24.80], p=0.0001
E
Low FSCN1
High FSCN1
DFS (%)
n=34
n=22
Log Rank p=4.7E-04 HR=4.87[1.83-12.96], p=0.001
F
Low FSCN1
High FSCN1
OS (%)
n=39
n=39
Log Rank p=1.5E-04 HR=5.85[2.08-16.32], p=0.0008
Time (months)
Time (months)