



EPR dosimetry for actual and suspected overexposures during radiotherapy treatment

Francois Trompier, Jiří Sádlo, Juraj Michálik, Wacław Stachowicz, Alejandro Mazal, Isabelle Clairand, Joanna Rostkowska, Wojciech Bulski, Andrzej Kulakowski, Janusz Słusznia, et al.

► To cite this version:

Francois Trompier, Jiří Sádlo, Juraj Michálik, Wacław Stachowicz, Alejandro Mazal, et al.. EPR dosimetry for actual and suspected overexposures during radiotherapy treatment. 7th International Symposium on EPR Dosimetry and Applications and the 2nd International Conference on Biodosimetry, Jul 2006, Bethesda, United States. hal-04103594

HAL Id: hal-04103594

<https://cnrs.hal.science/hal-04103594>

Submitted on 23 May 2023

HAL is a multi-disciplinary open access archive for the deposit and dissemination of scientific research documents, whether they are published or not. The documents may come from teaching and research institutions in France or abroad, or from public or private research centers.

L'archive ouverte pluridisciplinaire **HAL**, est destinée au dépôt et à la diffusion de documents scientifiques de niveau recherche, publiés ou non, émanant des établissements d'enseignement et de recherche français ou étrangers, des laboratoires publics ou privés.



Distributed under a Creative Commons Attribution - NonCommercial - NoDerivatives 4.0 International License

EPR dosimetry for actual and suspected overexposures during radiotherapy treatment

F. Trompier¹, J. Sadlo², J. Michalik², W. Stachowicz², A. Mazal³, I. Clairand¹, J. Rostkowska⁴, W. Bulski⁴, A. Kulakowski⁵, J. Slusznia⁵, S. Gozdz⁵ and A. Wojcik^{2,6}

¹ IRSN, France, ²Institute of Nuclear Chemistry and Technology, Warsaw, Poland, ³ Institut Curie, Paris, France, ⁴ Institute of Oncology, Warsaw, Poland,

⁵ Holy Cross Cancer Center, Kielce, Poland, ⁶ Institute of Biology, Swietokrzyska Academy, Kielce, Poland

Contact : francois.trompier@irsn.fr

EPR dosimetry was used to estimate the doses on rib bone samples removed from actual and suspected overexposed patient during radiotherapy treatment

Case n° 1: Dose assessment for a radiotherapy accident

The recognized overexposure occurred on February 27th 2001 in the Bialystok Oncology Center, when five breast-cancer patients undergoing **radiotherapy** received a single, **high dose of 8 MeV electrons** generated by a **Neptun 10p** linear accelerator. The ultimate cause of the accident was a defective safety interlock and an obsolete safety system of the Neptun 10p accelerator leading to a large increase of the dose rate. All patients experienced immediate pain and skin reddening, followed by **moist desquamation** and development of **deep necroses** by autumn 2001.

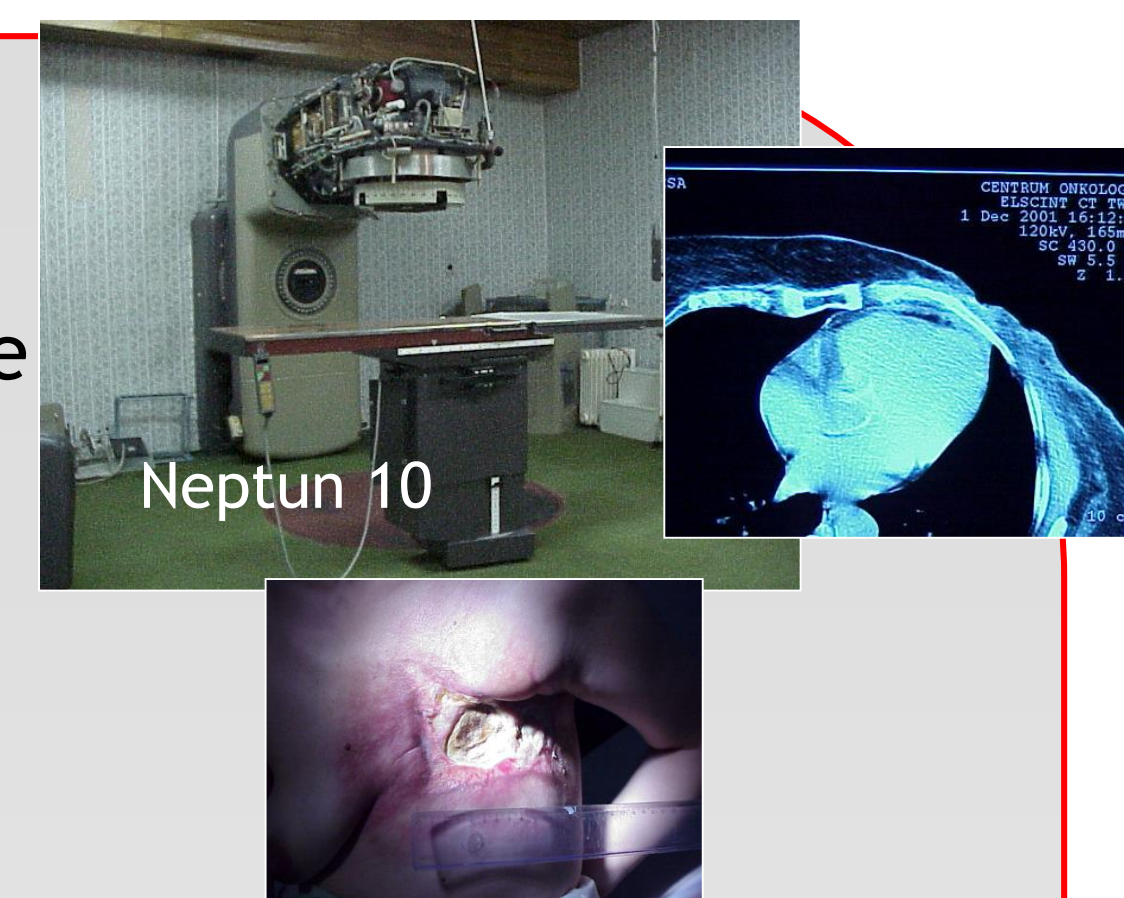

Case n° 2: investigation for a suspected overexposure

In 2005, a patient developed **necrosis** in the right axillary region formerly irradiated (9MV photon) during "standard upper mantel fields" therapy for an Hodgkin's disease in 1999. A **late effect of an overexposure** during the treatment was considered as an plausible hypothesis for the **necrosis appearance**.

Materials and methods

Doses were assessed by the **dose addition method** on cortical part of rib bone sample. Post irradiation performed using **9 MV electron (IRSN)** and **⁶⁰Co gamma (INCT)** for Bialystok accident samples and **⁶⁰Co gamma (IRSN)** for the case n° 2. Variation of beam and energy response was taken into account when necessary.

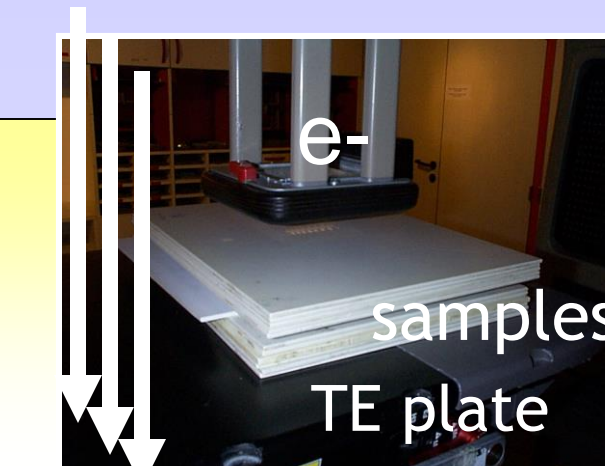

Post-irradiation with 9 MV e- at the Institut Curie (France) for Bialystok samples

Dose estimation

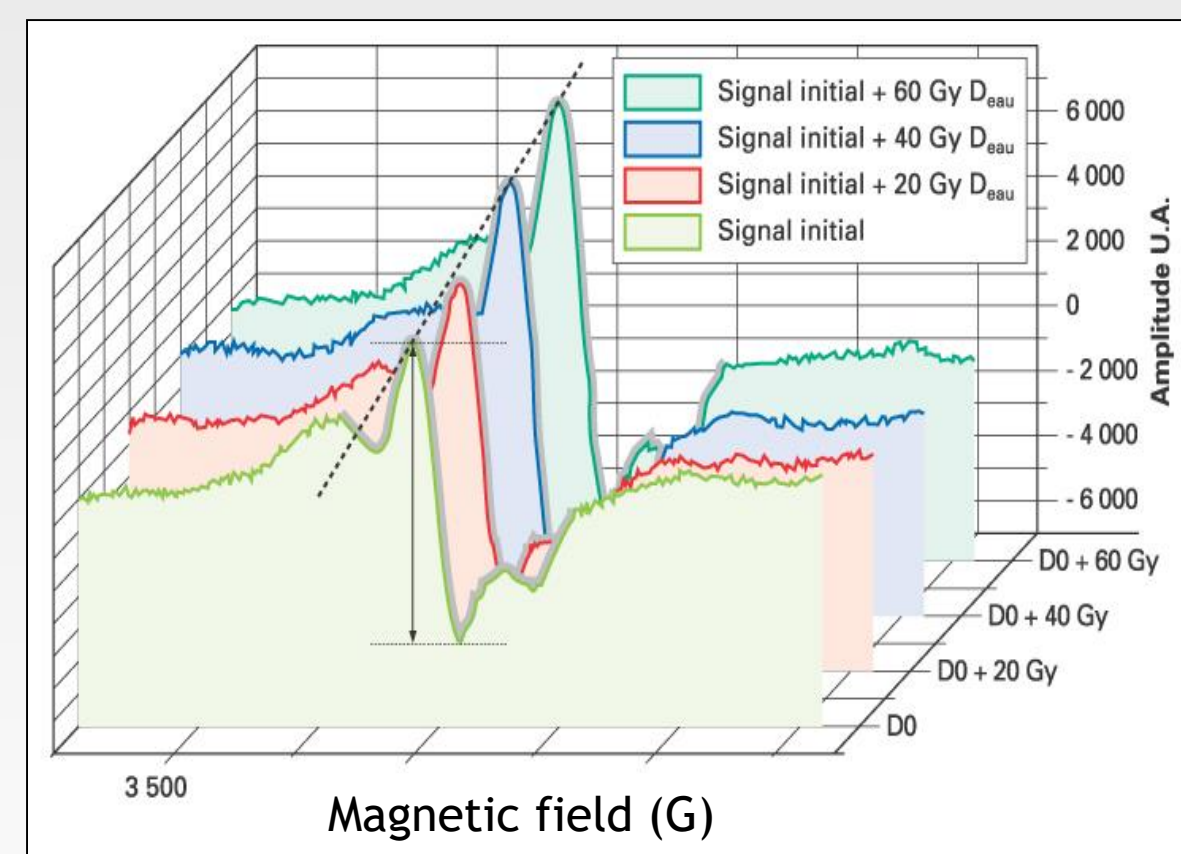
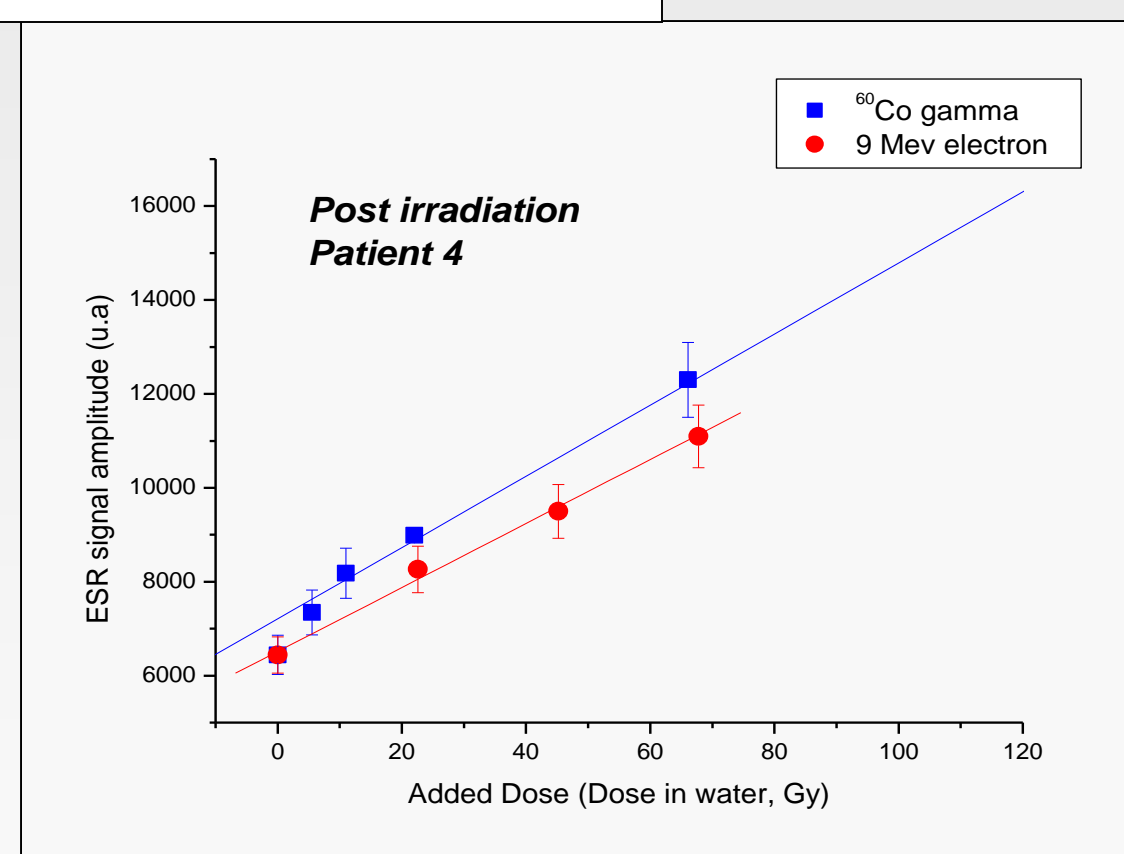

Dose reconstruction

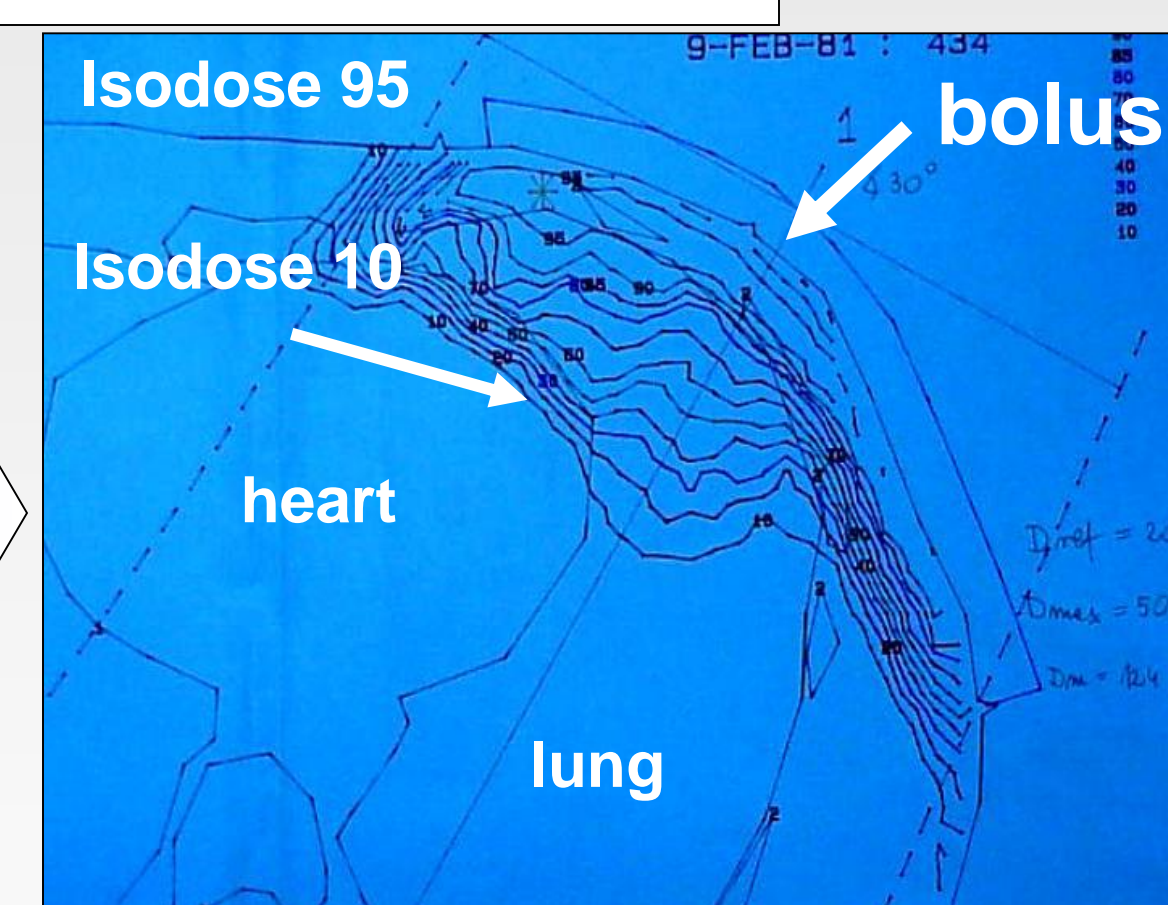

Total dose measured on rib bone by EPR (Gy)

	Patient 3	Patient 4	Patient 5
Total EPR dose (IRSN)	83±7	98±10	75±3
Total EPR dose (INCT)*	95±5	95±6	-
Dose before accident**	25±0.3	39 ±1	5 ±0.3
Accident Dose**	58±7	59±10	70±5

*Correction factor e-/γ : 1.11

** from Accidental overexposure of radiotherapy patients in Bialystok, IAEA, Vienna, 2004

Good agreement between EPR results

Differences and uncertainties for dose reconstruction based on EPR data are coming from:

- Accuracy of sample position
- Fast attenuation of electrons
- Accuracy on cumulative dose before accident
- Effect of necrosis on ESR signal

Dose estimation

3 samples from the rib bone: S1, S2 and S3

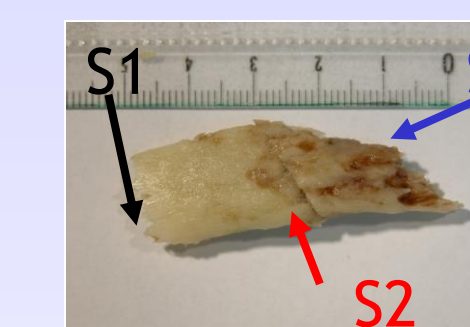

Dose results

	Sample 1	Sample 2	Sample 3
EPR dose (Gy)*	6.9±0.7	4.5±0.7	10.2±1.1
Slope of LR**	13.2±0.6	13.7±1.1	7.5 ±0.4

*in tissue kerma corrected from energy variation

**slope for LR in air kerma, ⁶⁰Co

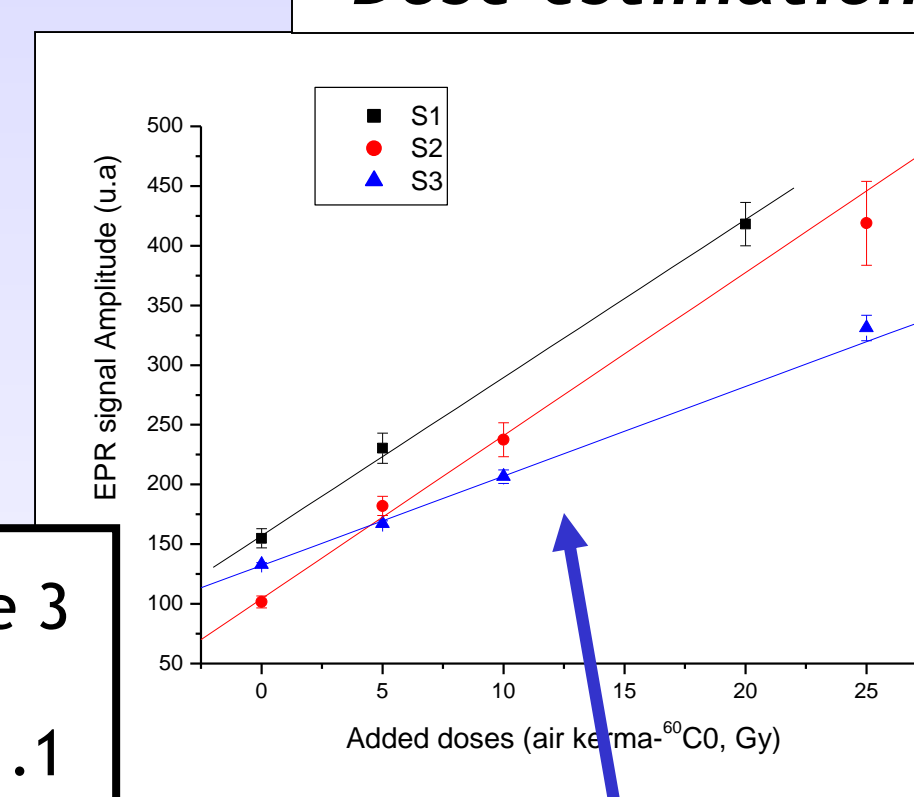

Sensitivity variation due to necrosis effect on bone

• Problem for dose reconstruction, no available data to correct measured doses from the loss of EPR signal due to **bone remodelling** and the influence of **necrosis on signal loss and dose sensitivity**

• No conclusions on radio-induced origin of the pathology

These two cases show that EPR can provide useful data and that some specific studies on bone dosimetry are necessary to improve analysis of data